

**URBAN M1 - BRIQUE**

3228-03

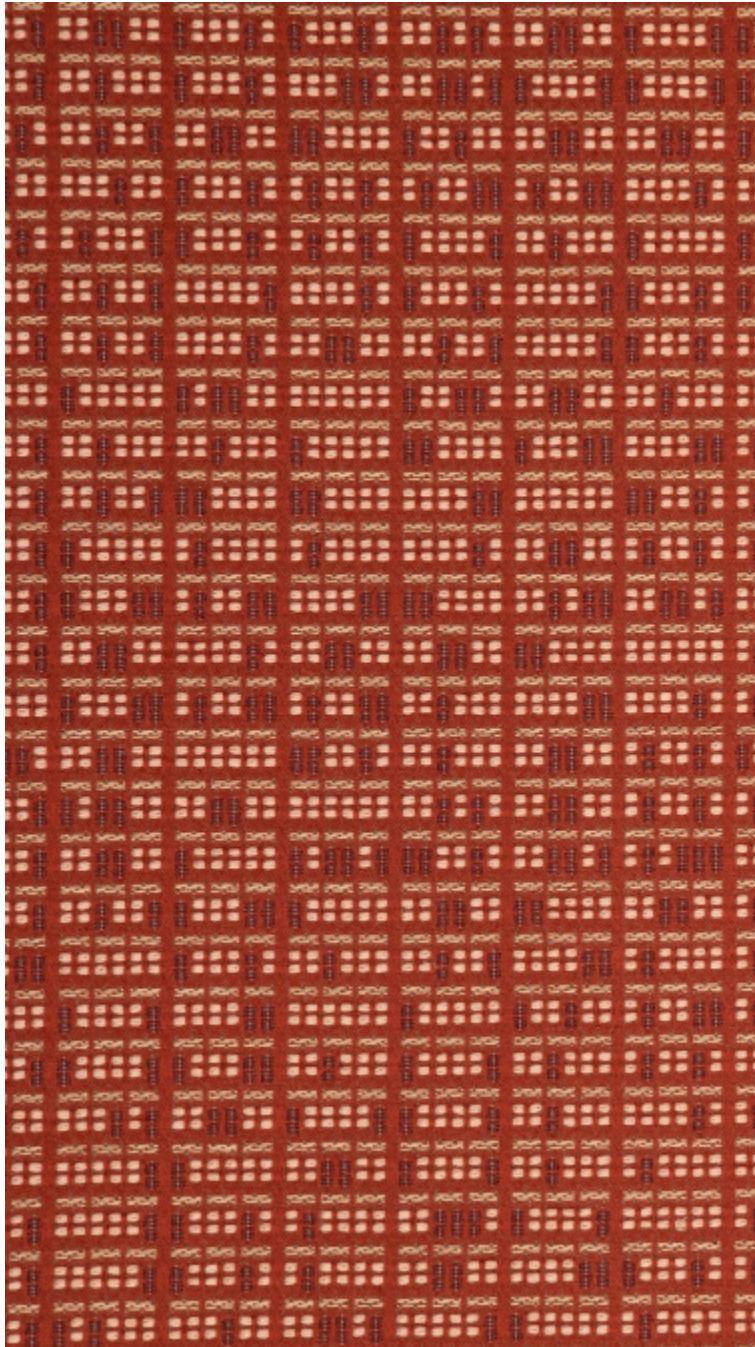

Inspiré des façades d'immeuble éclairées, symbole architectural d'un environnement urbain, ce petit motif faux-unis possède des fils texturés qui donnent du relief au tissu.

---

Collection	METROPOLIS
------------	------------

---

Marque	LELIEVRE PARIS CONTRACT
--------	-------------------------

---

**FICHE TECHNIQUE**

---

Composition	Polyester FR 74% - Polyester TCS 26%
-------------	--------------------------------------

---

Largeur	140 cm
---------	--------

---

Coupe au raccord	Non
------------------	-----

---

Raccord vertical	48 cm
------------------	-------

---

Raccord horizontal	35 cm
--------------------	-------

---

Raccord sauté	Non
---------------	-----

---

Entretien	  
-----------	---

---

Utilisations	   
--------------	---

---

Test Martindale	40 000 T
-----------------	----------

---

Poids ML	545 g
----------	-------

---

Code feu	M1 - EN1021-1&2
----------	-----------------

---

# LELIEVRE

PARIS

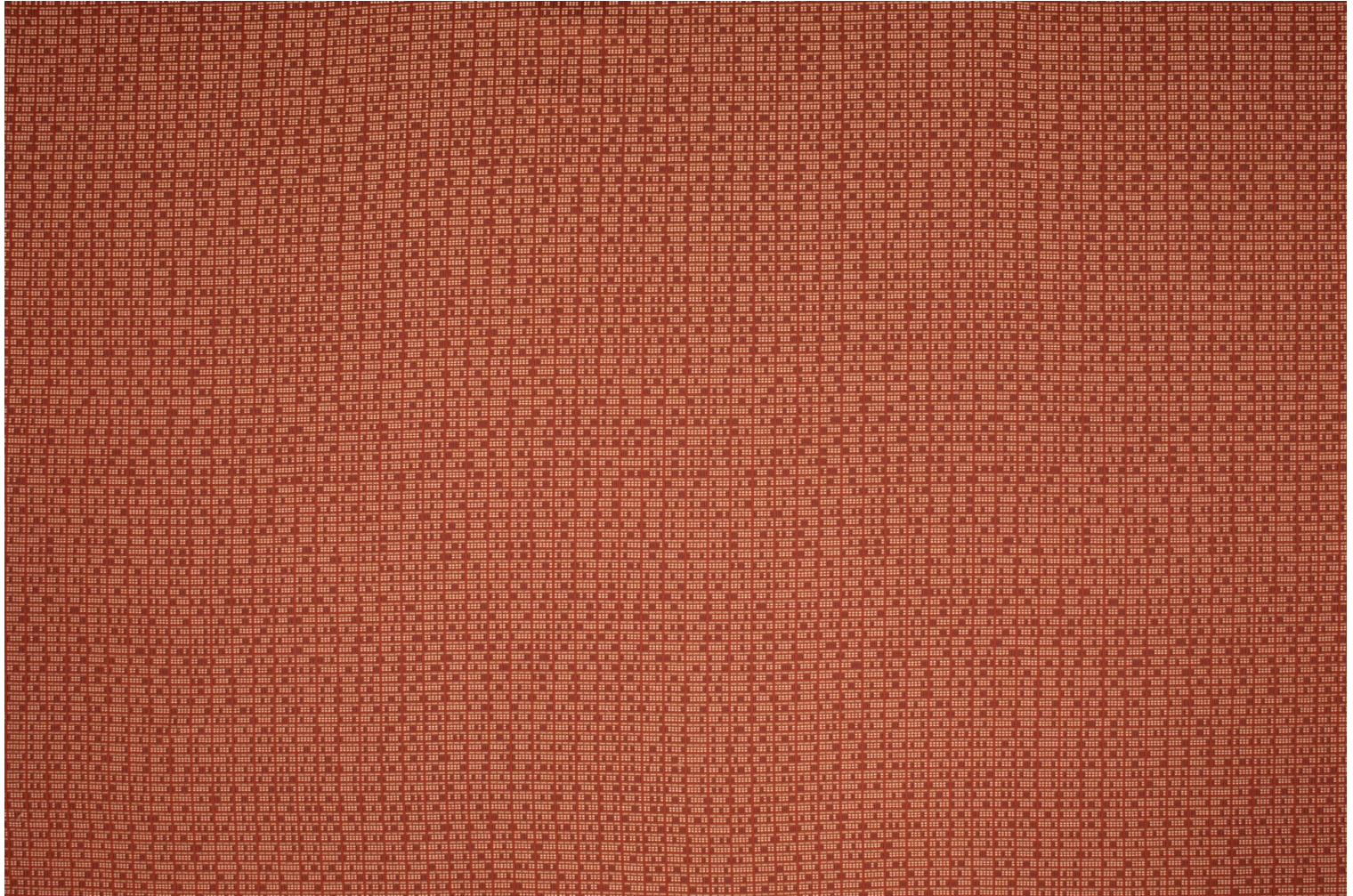

## Coloris disponibles



3228-01  
**URBAN M1 -  
NATUREL**

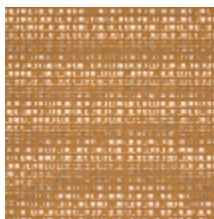

3228-02  
**URBAN M1 -  
CAMEL**

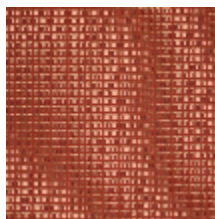

3228-03  
**URBAN M1 -  
BRIQUE**

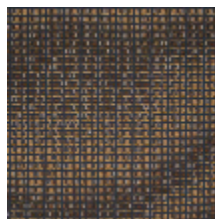

3228-04  
**URBAN M1 -  
MARINE**



3228-05  
**URBAN M1 - LAPIS**



3228-06  
**URBAN M1 -  
FORET**

**URBAN M1 - BRIQUE**

3228-03

