LELIEVRE
PARIS

OBI - MARINE *

3467-08

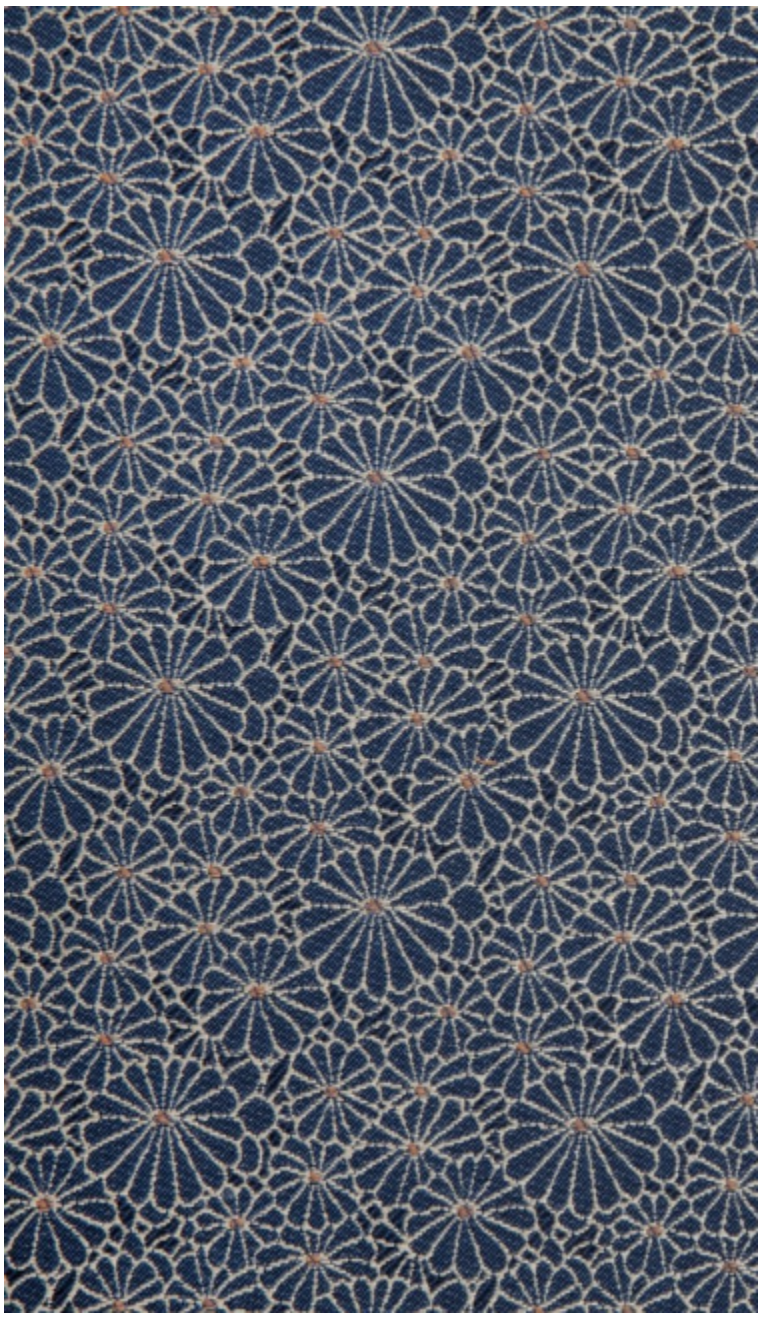

Sur un petit jacquard, la fleur de printemps, discrète, miniaturisée, joue avec tendresse le faux uni, aussi indispensable que l Obi, ceinture pièce maitresse du traditionnel kimono.

Collection	VOYAGES VOYAGES
Marque	JEAN PAUL GAULTIER

FICHE TECHNIQUE

Type	Jacquard
Composition	Coton 58% - Viscose 42%
Largeur	135 cm
Coupe au raccord	Non
Raccord vertical	8 cm
Raccord horizontal	8 cm
Raccord sauté	Non
Entretien	
Utilisations	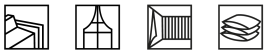
Test Martindale	25 000 T
Poids ML	535 g

LELIEVRE
PARIS

Coloris disponibles

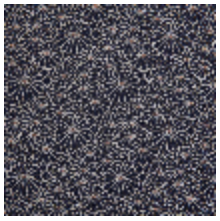

3467-01
OBI - NOIR *

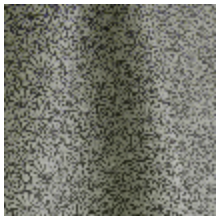

3467-02
OBI - NATUREL *

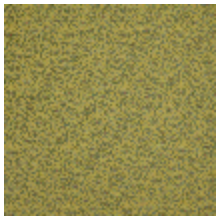

3467-03
OBI - DORE *



3467-07
OBI - CIEL *



3467-08
OBI - MARINE *

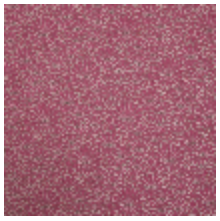

3467-06
OBI - FUCHSIA *

LELIEVRE
PARIS

OBI - MARINE *

3467-08



