

BRINDILLE - AMANDE

4280-03

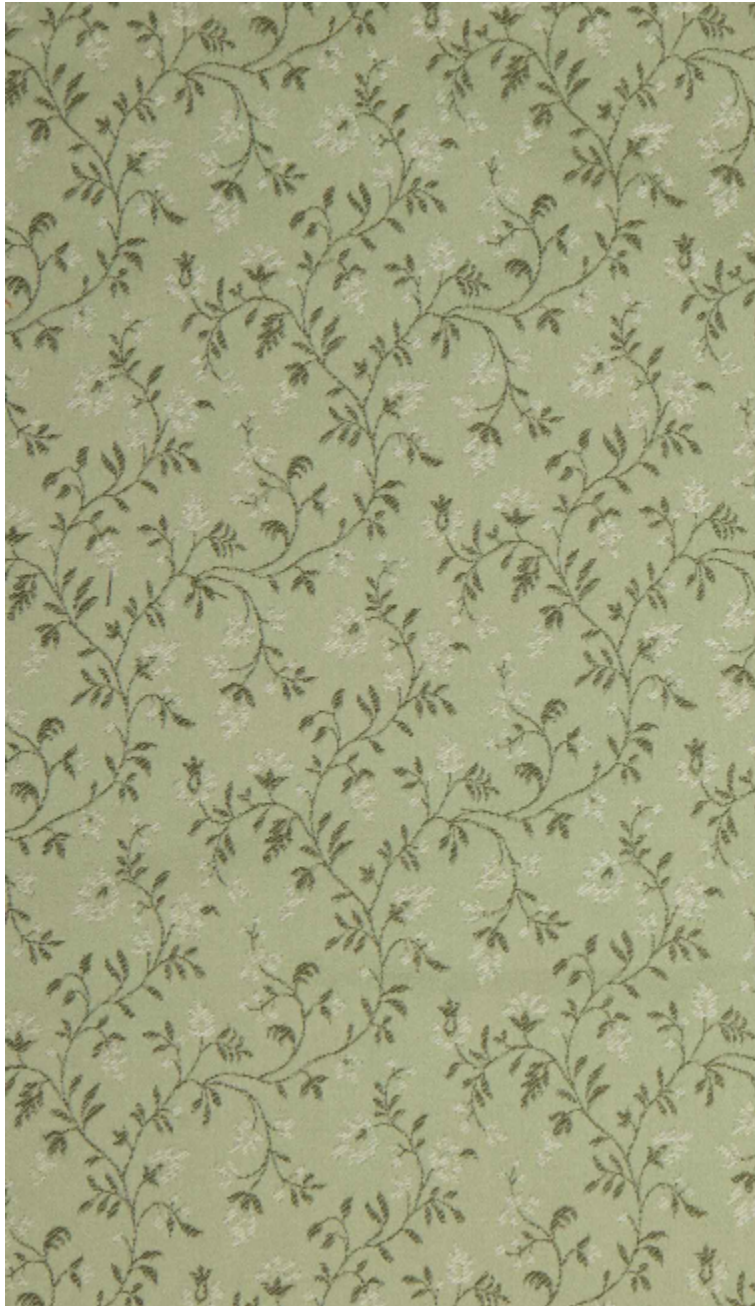

Sur fond satiné, BRINDILLE déploie un motif floral stylisé à l'échelle intime. Tissé dans la manufacture de la Maison Lelièvre, il incarne la grâce discrète d'un motif intemporel, doux et affirmé.

Collection	FESTIVITÉS
------------	------------

Marque	QUENIN
--------	--------

FICHE TECHNIQUE

Type	Jacquard
------	----------

Composition	80% Coton - 20% Polyamide
-------------	---------------------------

Largeur	140 cm
---------	--------

Coupe au raccord	Non
------------------	-----

Raccord vertical	14 cm
------------------	-------

Raccord horizontal	14 cm
--------------------	-------

Raccord sauté	Non
---------------	-----

Entretien	  
-----------	---

Utilisations	   
--------------	---

Test Martindale	40 000 T
-----------------	----------

Poids ML	450 g
----------	-------

LELIEVRE

PARIS

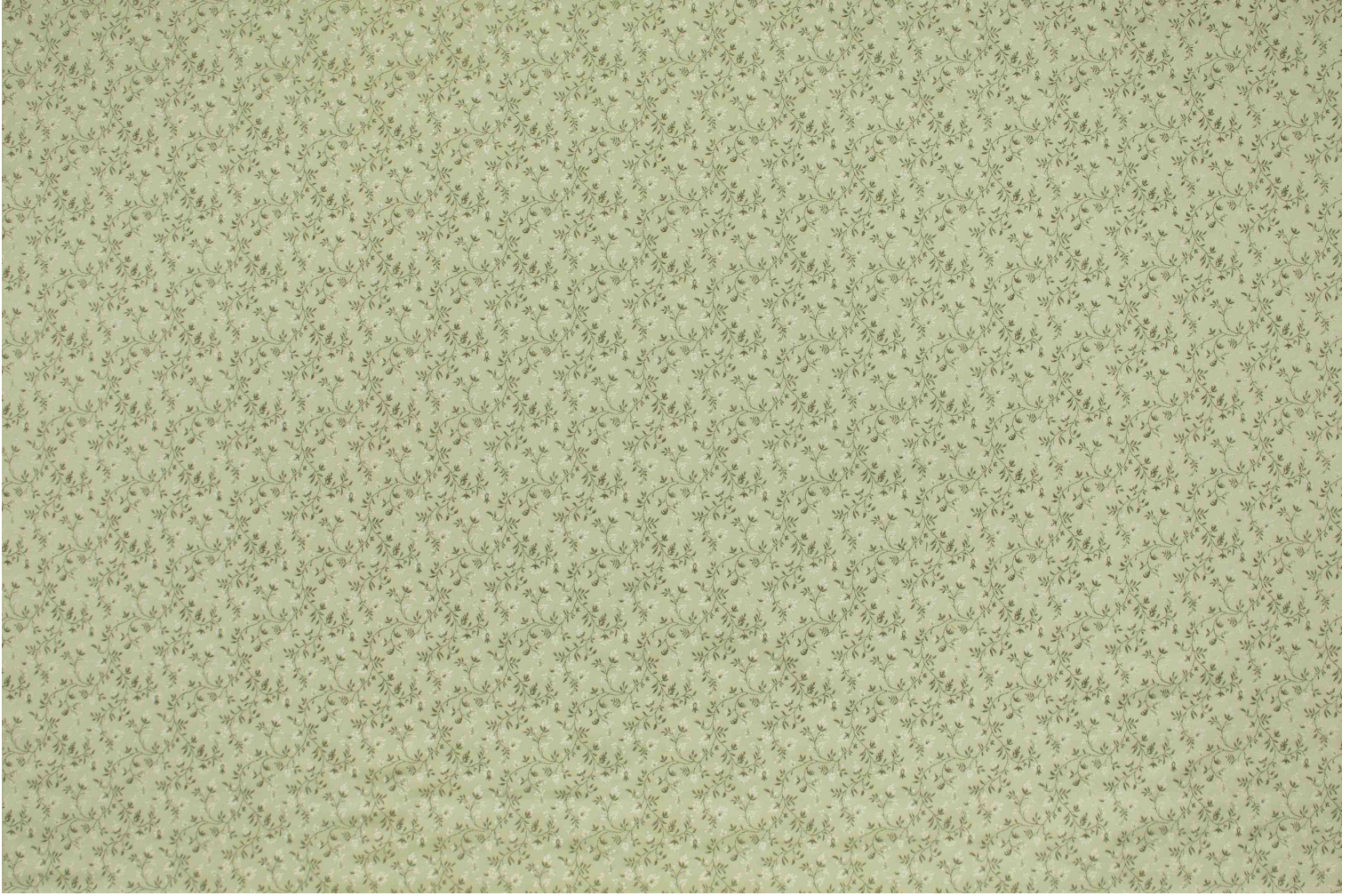

Coloris disponibles

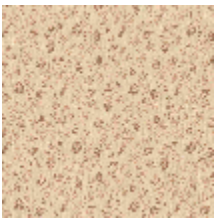

4280-01
**BRINDILLE -
NATUREL**

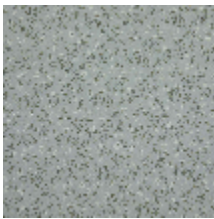

4280-02
**BRINDILLE -
NATTIER**

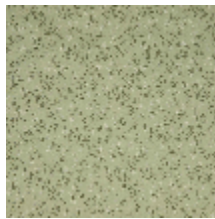

4280-03
**BRINDILLE -
AMANDE**

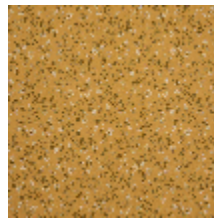

4280-04
BRINDILLE - DORE

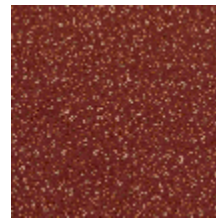

4280-05
**BRINDILLE -
ACAJOU**

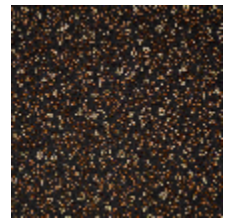

4280-06
BRINDILLE - NOIR

LELIEVRE

PARIS

BRINDILLE - AMANDE

4280-03

