LELIEVRE
PARIS

# TRINIDAD - VIEUX ROSE

5052-18

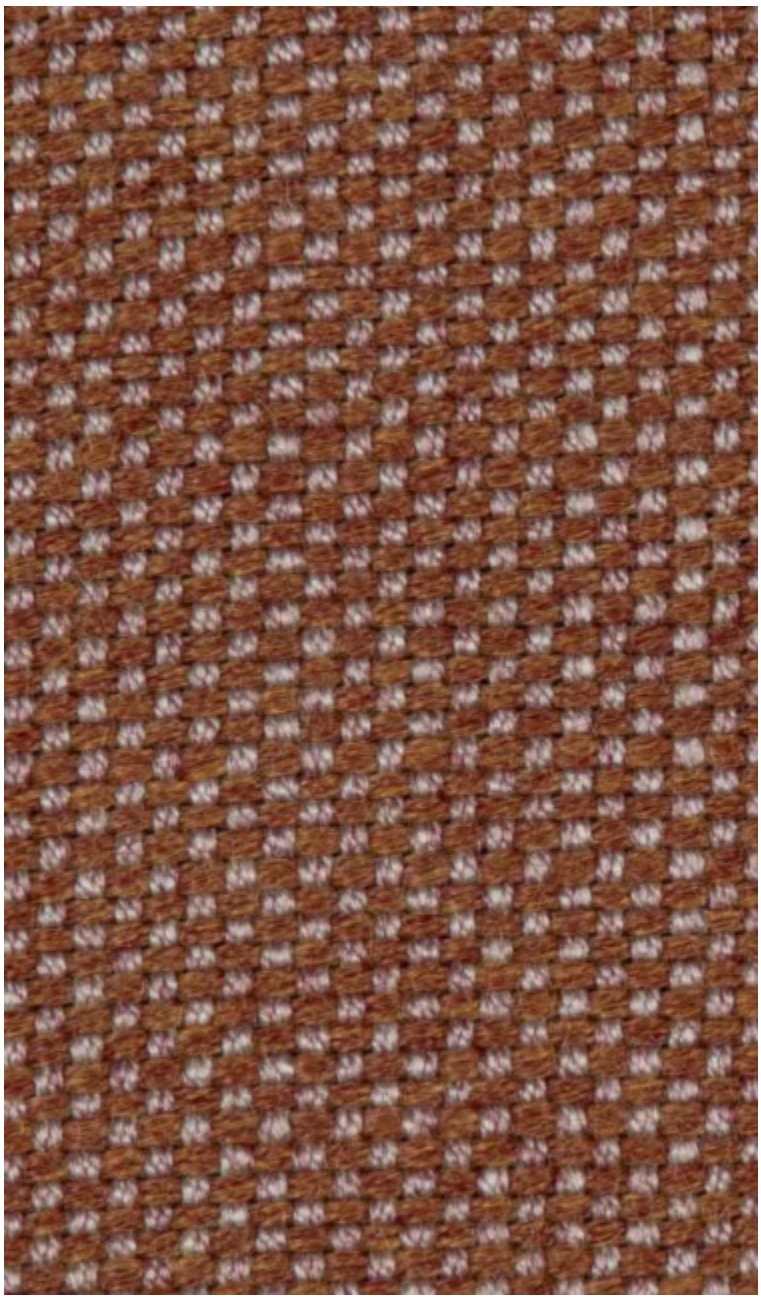

TRINIDAD, qualité qui offre un superbe aspect lin, tout en alliant une souplesse et une douceur exceptionnelle et un tombé élégant. Ce tissu reproduit à la perfection le toucher et l'aspect du lin naturel, tout en conservant les qualités techniques d'une matière adaptée à un usage In/Outdoor.

| | |
|---|---|
| Collection | ILES DU VENT |
| Marque | LELIÈVRE PARIS OUTDOOR |

FICHE TECHNIQUE

| | |
|---|---|
| Type | Outdoor |
| Composition | SOLUTION DYED ACRYLIC 100% |
| Largeur | 145 cm |
| Coupe au raccord | Non |
| Raccord sauté | Non |
| Entretien | 30° CL P |
| Utilisations | |
| Test Martindale | 30 000 T |
| Poids ML | 770 g |

lelievreparis.com
contact@lelievreparis.com

LELIEVRE

PARIS

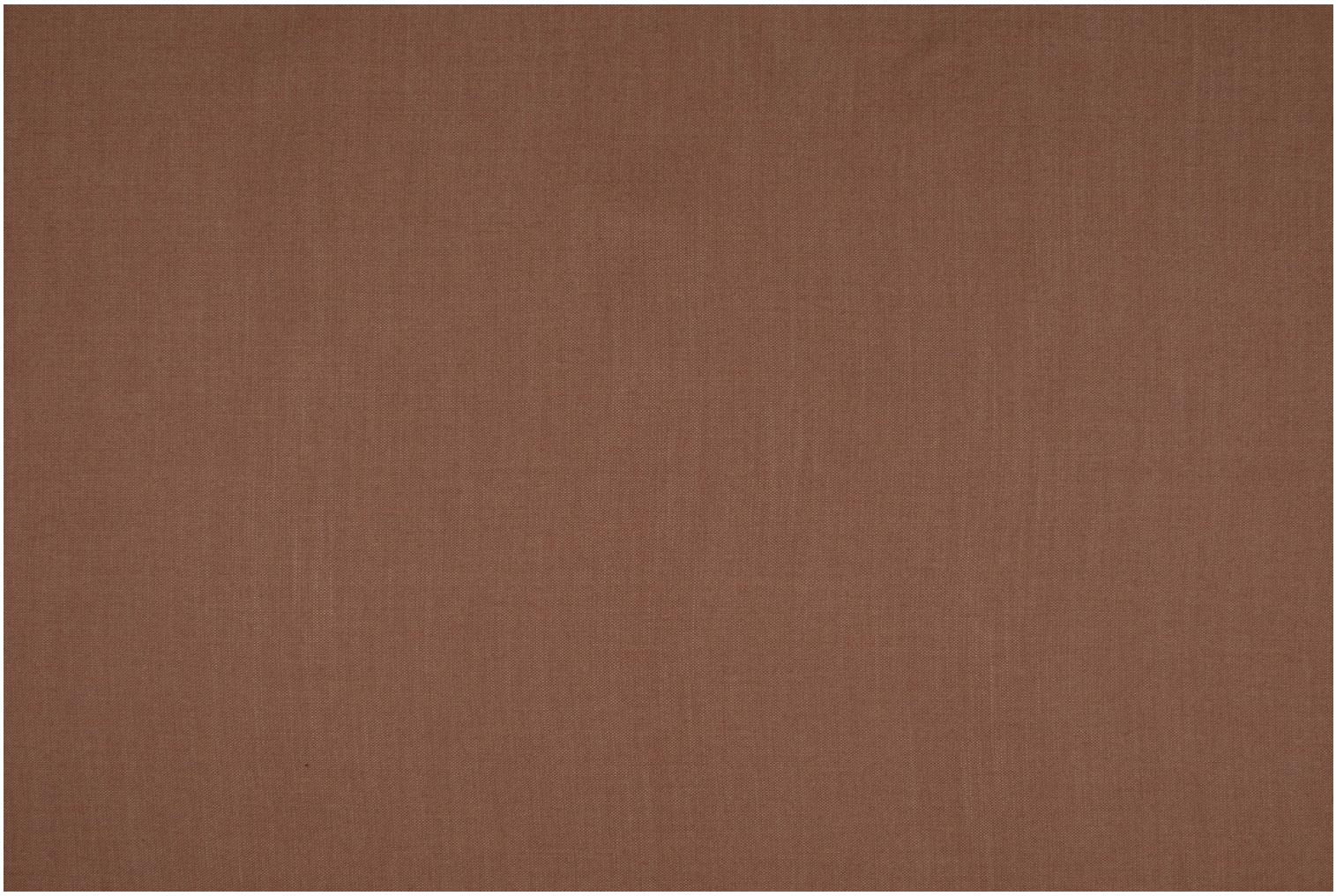

lelievreparis.com
contact@lelievreparis.com

LELIEVRE
PARIS

## Coloris disponibles

5052-01
**TRINIDAD - BLANC**

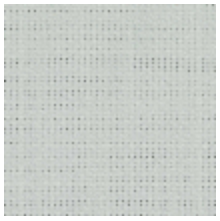

5052-02
**TRINIDAD - ECRU**

5052-03
**TRINIDAD - BEIGE**

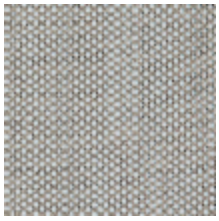

5052-04
**TRINIDAD - NATUREL**

5052-05
**TRINIDAD - LIN**

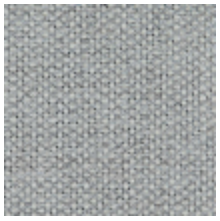

5052-06
**TRINIDAD - GALET**

5052-07
**TRINIDAD - GRIS**

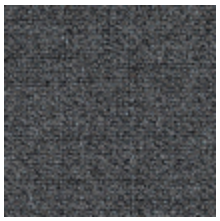

5052-08
**TRINIDAD - CENDRE**

5052-09
**TRINIDAD - ENCRE**

5052-10
**TRINIDAD - BLEUET**

5052-11
**TRINIDAD - AZUR**

5052-12
**TRINIDAD - OPALE**

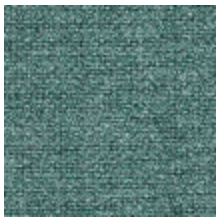

5052-13
**TRINIDAD - AGAVE**

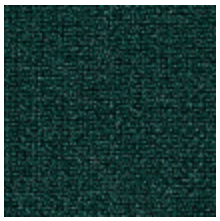

5052-14
**TRINIDAD - CEDRE**

5052-15
**TRINIDAD - BRONZE**

5052-16
**TRINIDAD - BLE**

5052-17
**TRINIDAD - OCRE**

5052-18
**TRINIDAD - VIEUX ROSE**

5052-19
**TRINIDAD - PETALE**

5052-20
**TRINIDAD - MOKA**

5052-21
**TRINIDAD - NOIR**

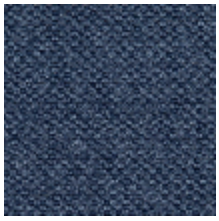

5052-22
**TRINIDAD - DENIM**

5052-23
**TRINIDAD - TOMETTE**

lelievreparis.com
contact@lelievreparis.com

LELIEVRE
PARIS

# TRINIDAD - VIEUX ROSE

5052-18

lelievreparis.com
contact@lelievreparis.com