LELIEVRE
PARIS

BOUKHARA - COGNAC

0632-03

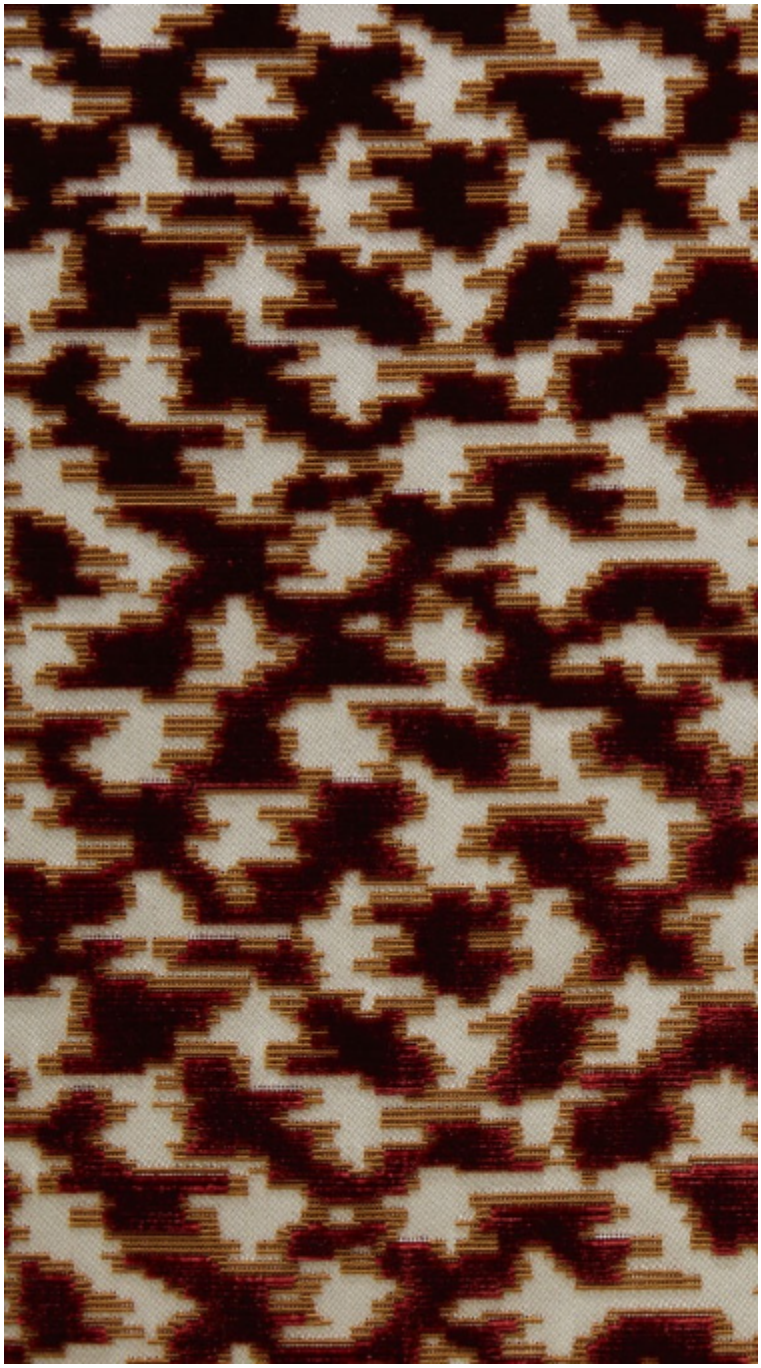

Boukhara est un velours jacquard de viscose, dont le poil est serti d' épinglé tel un ornement. Cette étoffe riche et ornementale réinterprète l 'ikat, très répandu dans les villes de Boukhara et Samarkand au XIXe siècle. Disponible dans 5 coloris, des plus chatoyants aux plus classiques.

Marque	QUENIN

FICHE TECHNIQUE

Type	Velours
Composition	Viscose 62% - Polyester 24% - Coton 14%
Largeur	140 cm
Coupe au raccord	Non
Raccord vertical	16 cm
Raccord horizontal	17 cm
Raccord sauté	Non
Entretien	
Utilisations	
Test Martindale	40 000 T
Poids ML	730 g

lelievreparis.com
contact@lelievreparis.com

LELIEVRE
PARIS

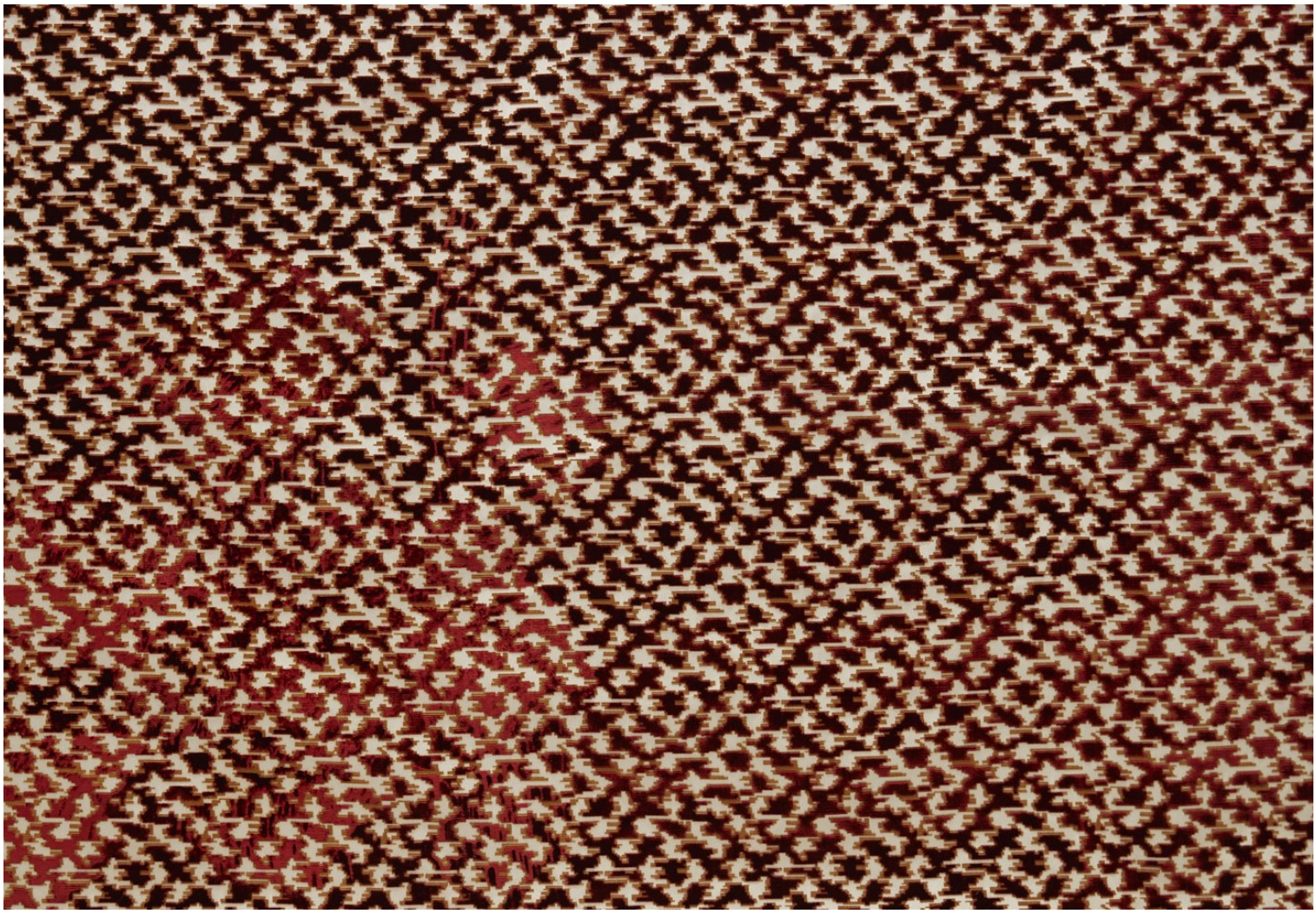

Coloris disponibles

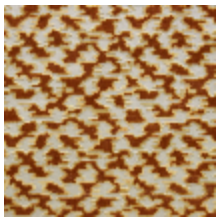

0632-02
BOUKHARA - MIEL

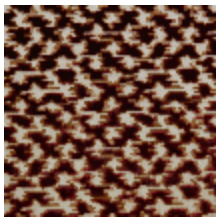

0632-03
BOUKHARA - COGNAC

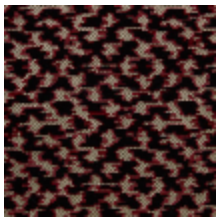

0632-04
BOUKHARA - BURGUNDY

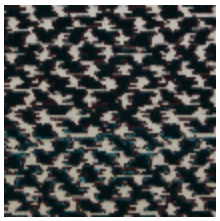

0632-05
BOUKHARA - CANARD

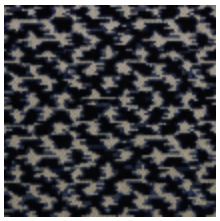

0632-06
BOUKHARA - MARINE

lelievreparis.com
contact@lelievreparis.com

LELIEVRE
PARIS

BOUKHARA - COGNAC

0632-03

lelievreparis.com
contact@lelievreparis.com