

# LELIEVRE

PARIS

## LEONARDO - OR

1691-03



In the style of XVith century Italian materials, this brocatelle is from a document found deep in our archives. The oriental design of stylised flowers, floral scrolls and foliage is subtly worked with linen and shappe silk threads, giving an appearance close to chiselled velvet.

Collection **PATRIMOINE**

Brand **TASSINARI & CHATEL**

### TECHNICAL DATA

Composition **Silk 64% - Linen 36%**

Width **130 cm**

Repeat cut **No**

Vertical repeat **37 cm**

Horizontal repeat **26 cm**

Drop match **No**

Care    

Uses    

Weight / Linear metre **420 g**

# LELIEVRE

PARIS



## Available colours



1691-01  
**LEONARDO -  
NATTIER**



1691-02  
**LEONARDO -  
EMAIL**

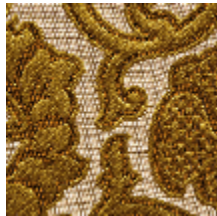

1691-03  
**LEONARDO - OR**



1691-04  
**LEONARDO -  
ECAILLE**



1691-05  
**LEONARDO -  
RUBIS**



1691-06  
**LEONARDO -  
MYRTHE**

**LEONARDO - OR**

1691-03

