

LEONARDO - MYRTHE

1691-06



In the style of XVith century Italian materials, this brocatelle is from a document found deep in our archives. The oriental design of stylised flowers, floral scrolls and foliage is subtly worked with linen and shappe silk threads, giving an appearance close to chiselled velvet.

Collection	PATRIMOINE
------------	------------

Brand	TASSINARI & CHATEL
-------	--------------------

TECHNICAL DATA

Composition	Silk 64% - Linen 36%
-------------	----------------------

Width	130 cm
-------	--------

Repeat cut	No
------------	----

Vertical repeat	37 cm
-----------------	-------

Horizontal repeat	26 cm
-------------------	-------

Drop match	No
------------	----

Care	   
------	---

Uses	   
------	---

Weight / Linear metre	420 g
-----------------------	-------

LELIEVRE

PARIS



Available colours



1691-01
**LEONARDO -
NATTIER**



1691-02
**LEONARDO -
EMAIL**

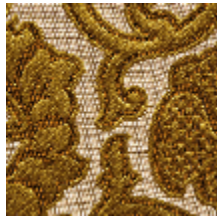

1691-03
LEONARDO - OR



1691-04
**LEONARDO -
ECAILLE**



1691-05
**LEONARDO -
RUBIS**



1691-06
**LEONARDO -
MYRTHE**

LEONARDO - MYRTHE

1691-06

