

# LELIEVRE

PARIS

## DUNES - BEIGE

3261-01



Now let us return to the ground to have a closer look at the dunes that have given their name to this design: a Jacquard with a pattern of stripes and curves evoking a desert skyline, but mixed with streaks of linen that add texture and a sense of modernity with tonal edges. The result is a rich, heavy and modern weave fabric that just hangs beautifully. Available in three colourways. | Design: Tristan Auer

---

Collection	NAJD
------------	------

---

Brand	LELIEVRE
-------	----------

---

### TECHNICAL DATA

---

Composition	Viscose 50% - Cotton 28% - Linen 12% - Polyester 10%
-------------	---

---

Width	143 cm
-------	--------

---

Repeat cut	No
------------	----

---

Vertical repeat	12 cm
-----------------	-------

---

Horizontal repeat	18 cm
-------------------	-------

---

Drop match	No
------------	----

---

Care	   
------	---

---

Uses	   
------	---

---

Martindale test	25 000 T
-----------------	----------

---

Weight / Linear metre	970 g
-----------------------	-------

---

# LELIEVRE

PARIS

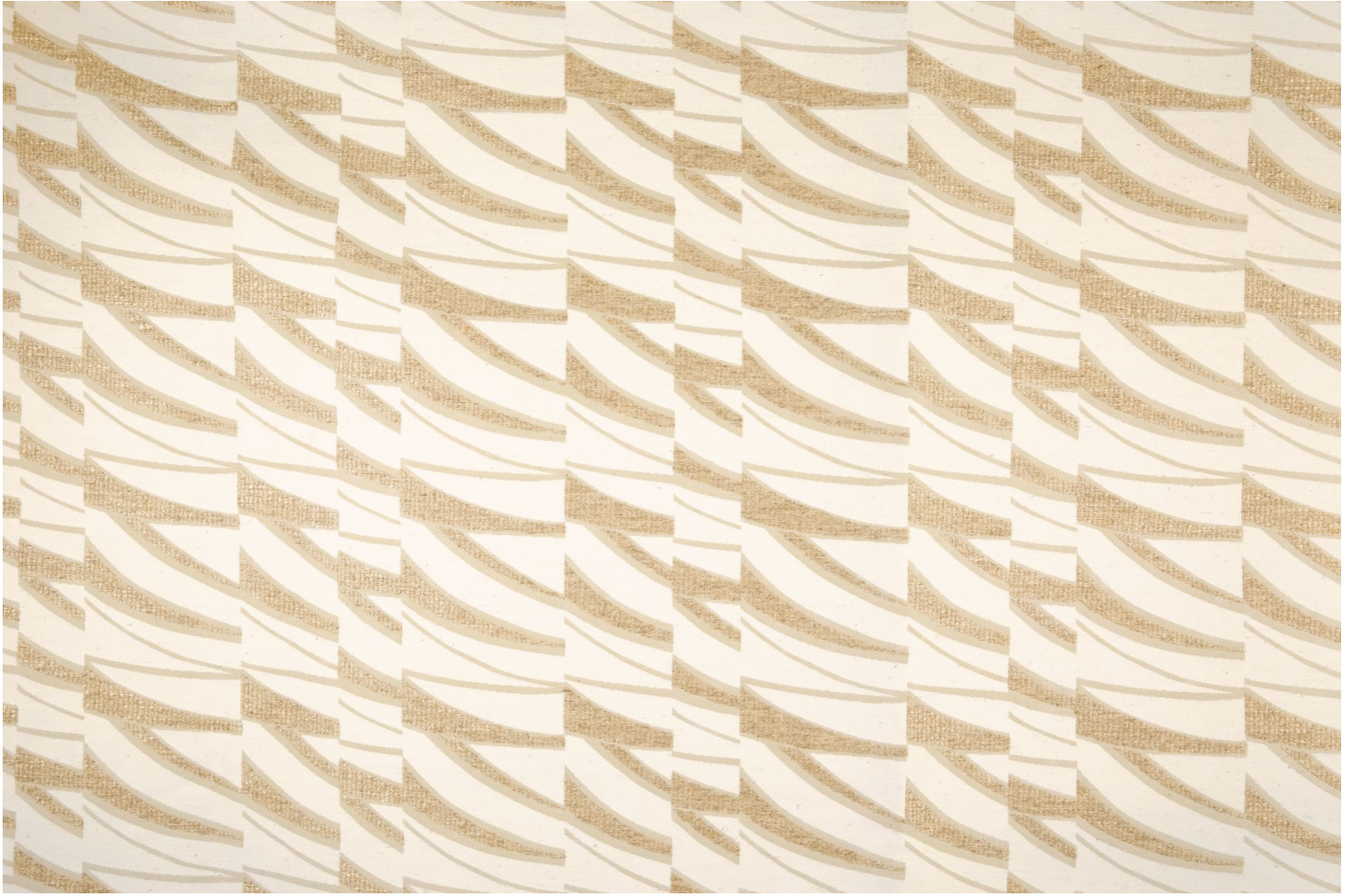

## Available colours



3261-01  
**DUNES - BEIGE**



3261-02  
**DUNES - FICELLE**



3261-03  
**DUNES - ECRU**



**DUNES - BEIGE**

3261-01

