LELIEVRE
PARIS

SILHOUETTES - NATUREL *

3492-01



An extremely supple and robust jacquard weave with a sophisticated drape.

Collection	POP ROCK
Brand	JEAN PAUL GAULTIER

TECHNICAL DATA

Type	Jacquard
Composition	Cotton 90% - Polyamide 10%
Width	140 cm
Repeat cut	No
Vertical repeat	29 cm
Horizontal repeat	14 cm
Half drop match	No
Care	
Uses	
Martindale test	35 000 T
Weight / Linear metre	510 g

LELIEVRE
PARIS

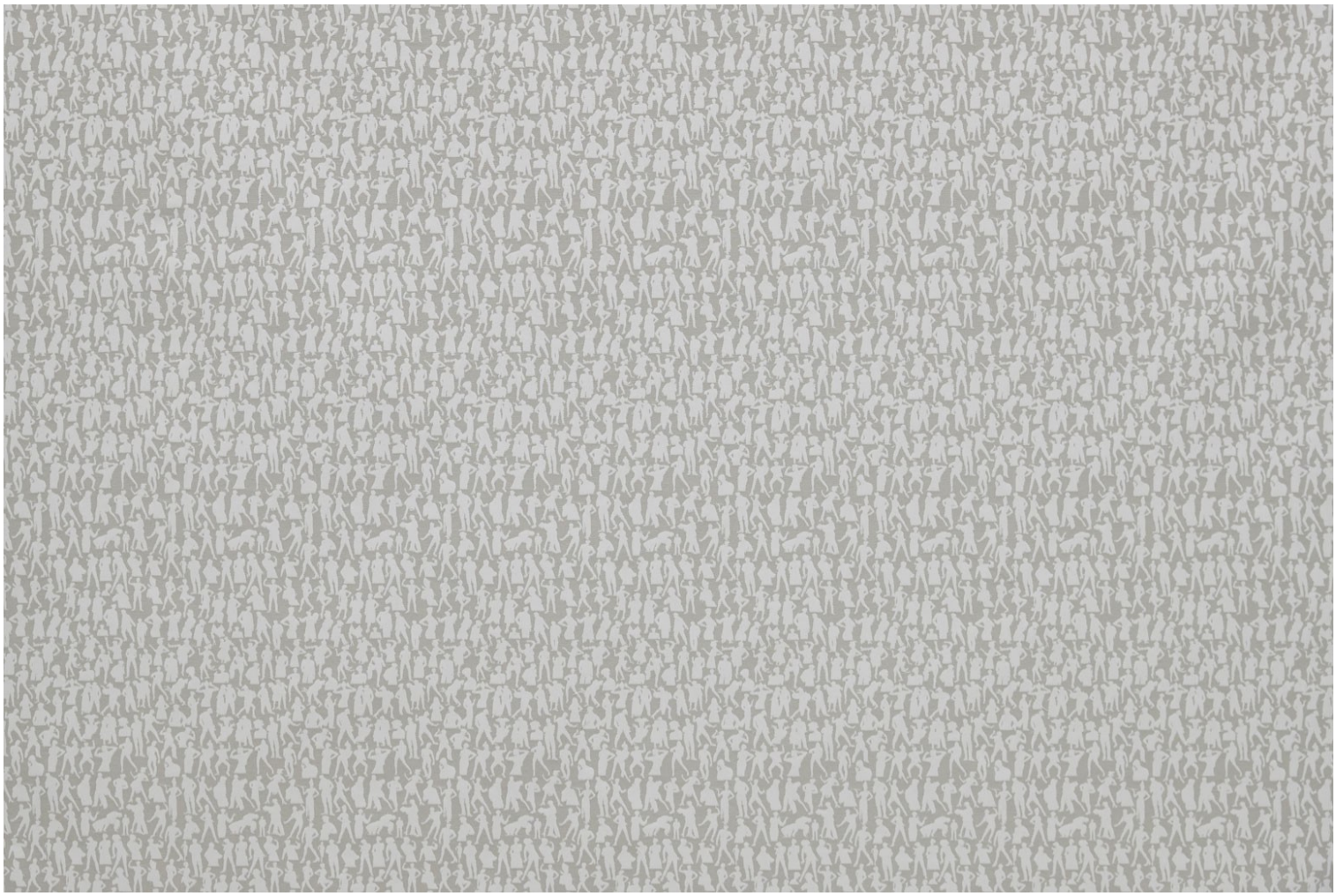

Available colours



3492-01
SILHOUETTES - NATUREL *

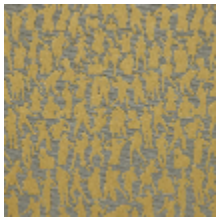

3492-02
SILHOUETTES - JAUNE *

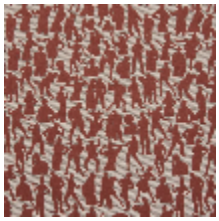

3492-03
SILHOUETTES - TERRACOTTA *

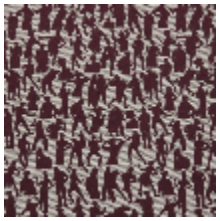

3492-04
SILHOUETTES - BORDEAUX *



3492-05
SILHOUETTES - FUCHSIA *



3492-06
SILHOUETTES - NOIR *

LELIEVRE
PARIS

SILHOUETTES - NATUREL *

3492-01

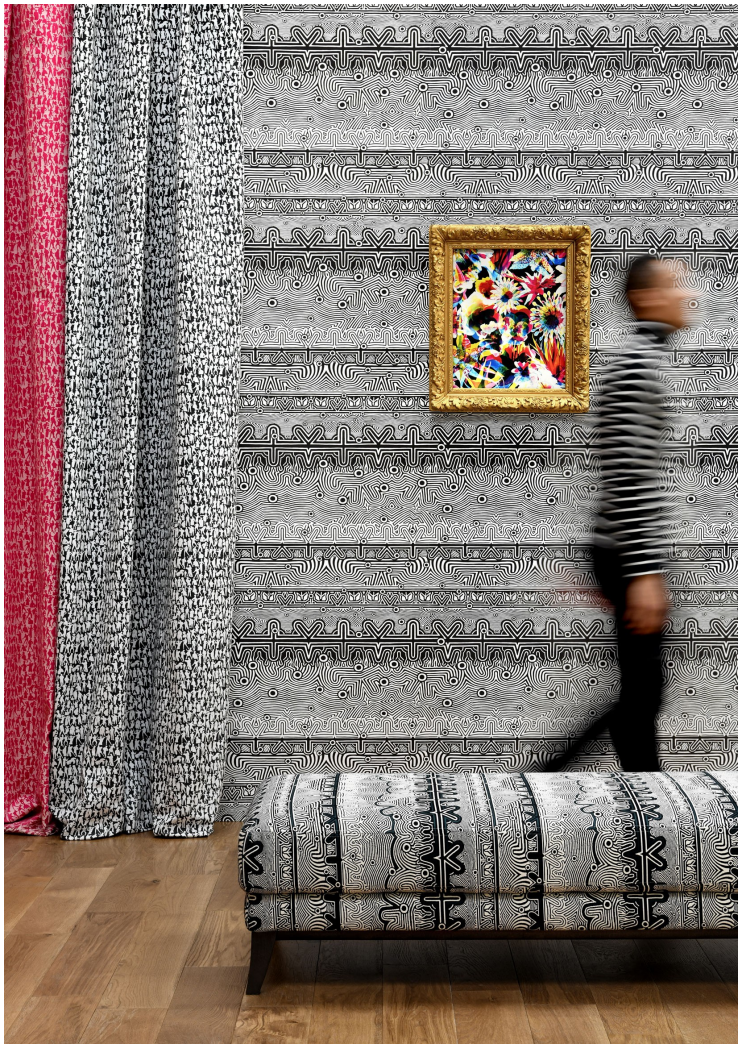



lelievreparis.com
contact@lelievreparis.com