LELIEVRE
PARIS

AMARRE - ARGILE

5067-01

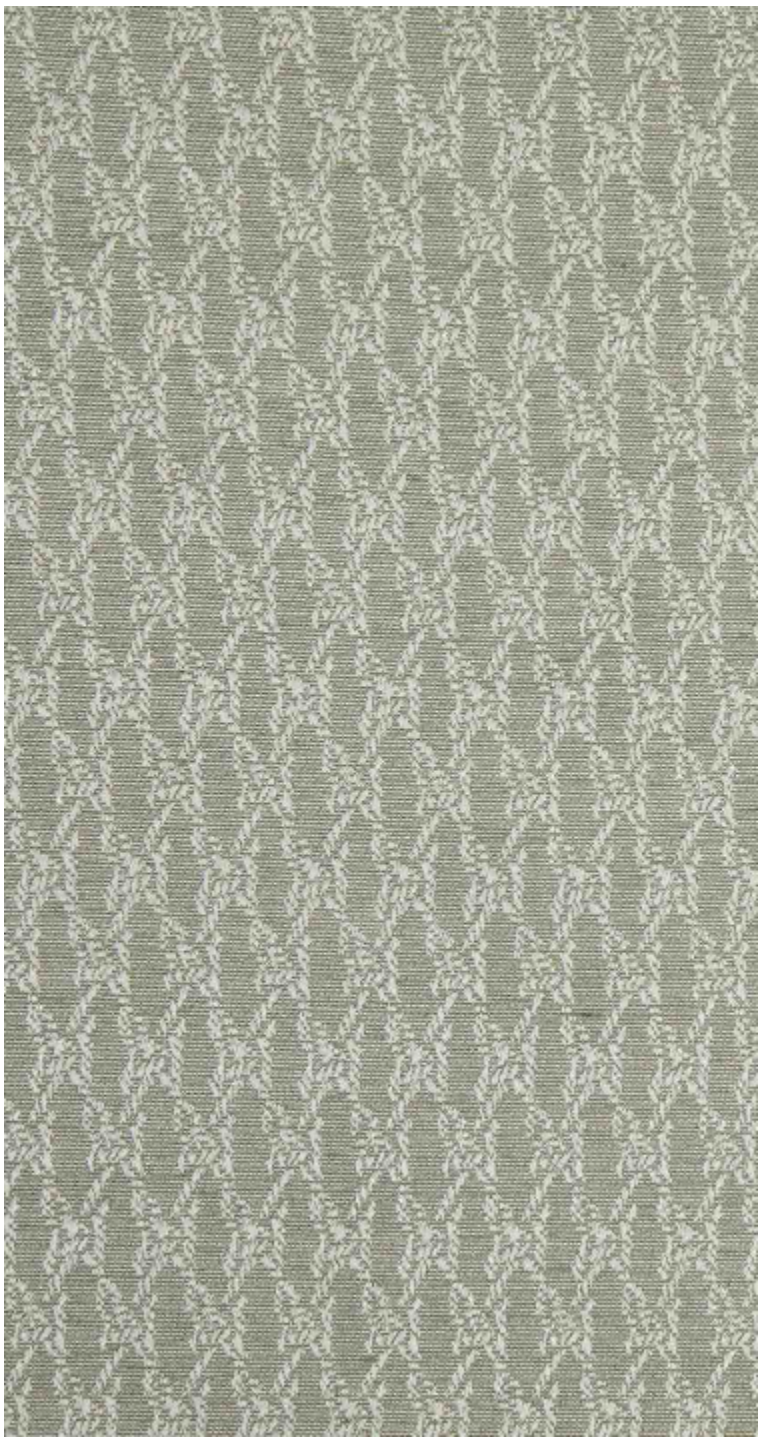

Inspired by ropework and maritime knots, AMARRÉ combines linen yarns and subtle floats to sculpt a natural relief. A durable, tactile textile recalling handcrafted rope braids from distant ports. Woven in the Lelièvre mill.

Collection	ESCALES LOINTAINES
Brand	LELIÈVRE PARIS

TECHNICAL DATA

Type	Jacquard
Composition	50% Polyamide 25% Linen 25% Cotton
Width	143 cm
Repeat cut	No
Vertical repeat	5 cm
Horizontal repeat	2 cm
Half drop match	No
Care	
Uses	
Martindale test	40 000 T
Weight / Linear metre	370 g

LELIEVRE
PARIS

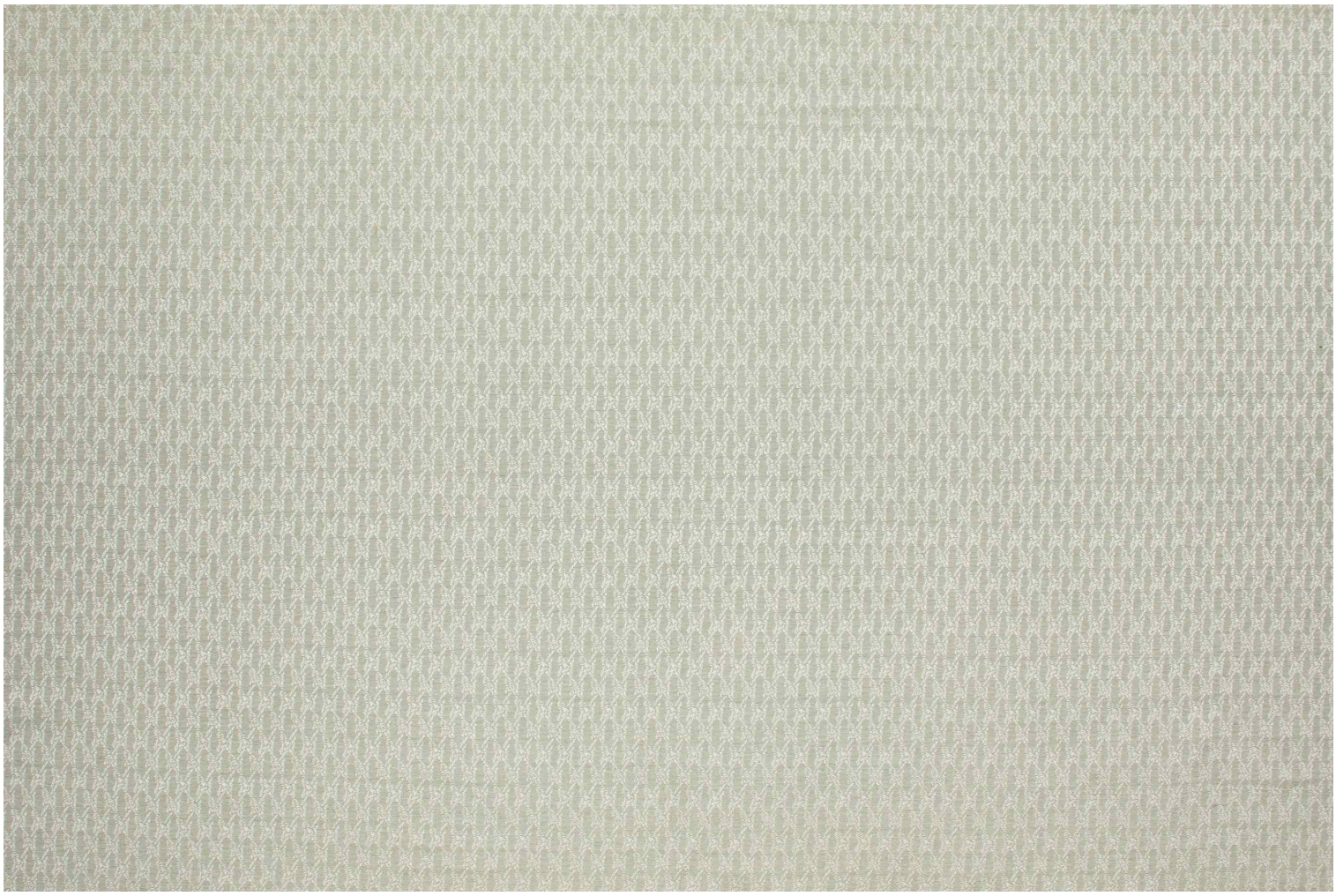

Available colours

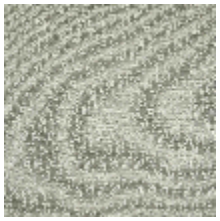

5067-01
AMARRE - ARGILE

5067-02
AMARRE - NATUREL

5067-03
AMARRE - DORE

5067-04
AMARRE - BRONZE

lelievreparis.com
contact@lelievreparis.com

LELIEVRE
PARIS

AMARRE - ARGILE

5067-01

lelievreparis.com
contact@lelievreparis.com