

URBAN M1 - BRIQUE

3228-03

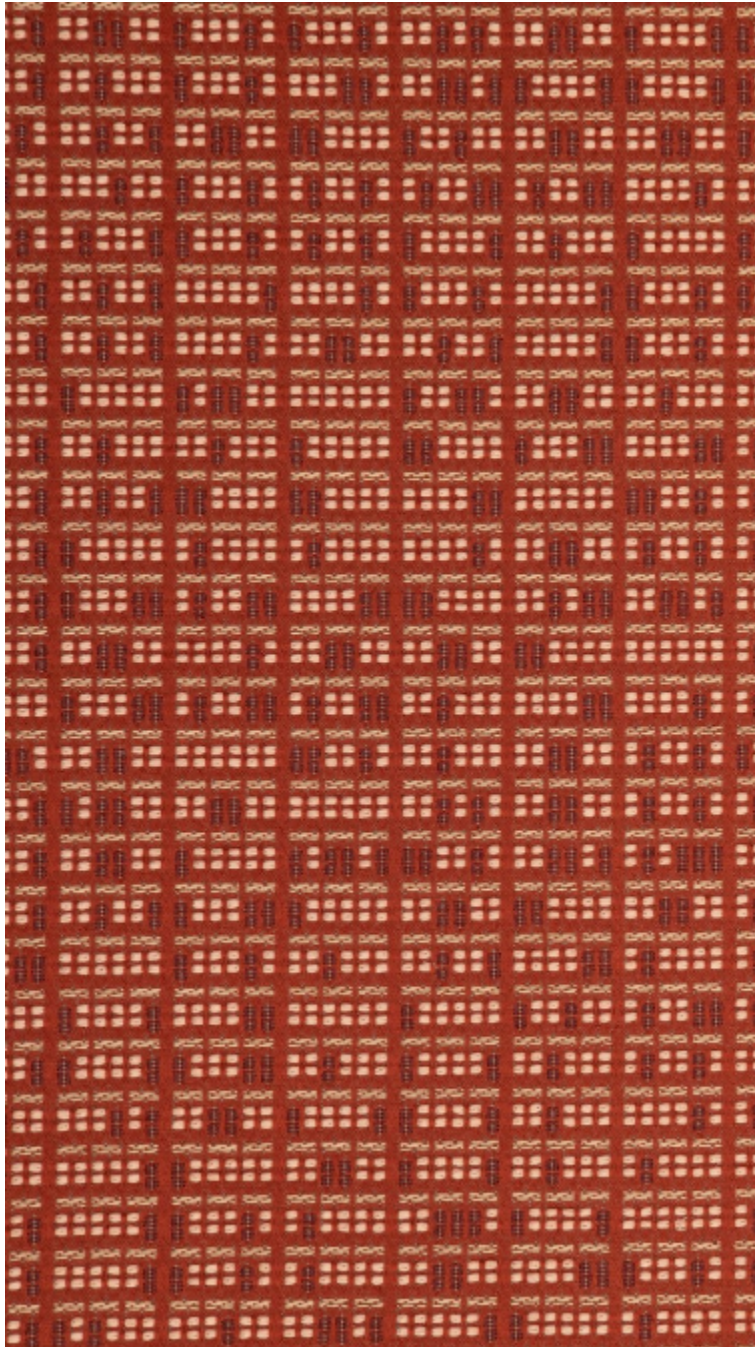

Inspiré des façades d'immeuble éclairées, symbole architectural d'un environnement urbain, ce petit motif faux-unis possède des fils texturés qui donnent du relief au tissu.

Collection	METROPOLIS
------------	------------

Marque	LELIÈVRE
--------	----------

FICHE TECHNIQUE

Composition	Polyester FR 74% - Polyester TCS 26%
-------------	--------------------------------------

Largeur	140 cm
---------	--------

Coupe au raccord	Non
------------------	-----

Raccord vertical	48 cm
------------------	-------

Raccord horizontal	35 cm
--------------------	-------

Raccord sauté	Non
---------------	-----

Entretien	   
-----------	---

Utilisations	   
--------------	---

Test Martindale	40 000 T
-----------------	----------

Poids ML	545 g
----------	-------

Code feu	M1 - EN1021-1&2
----------	-----------------

LELIEVRE

PARIS

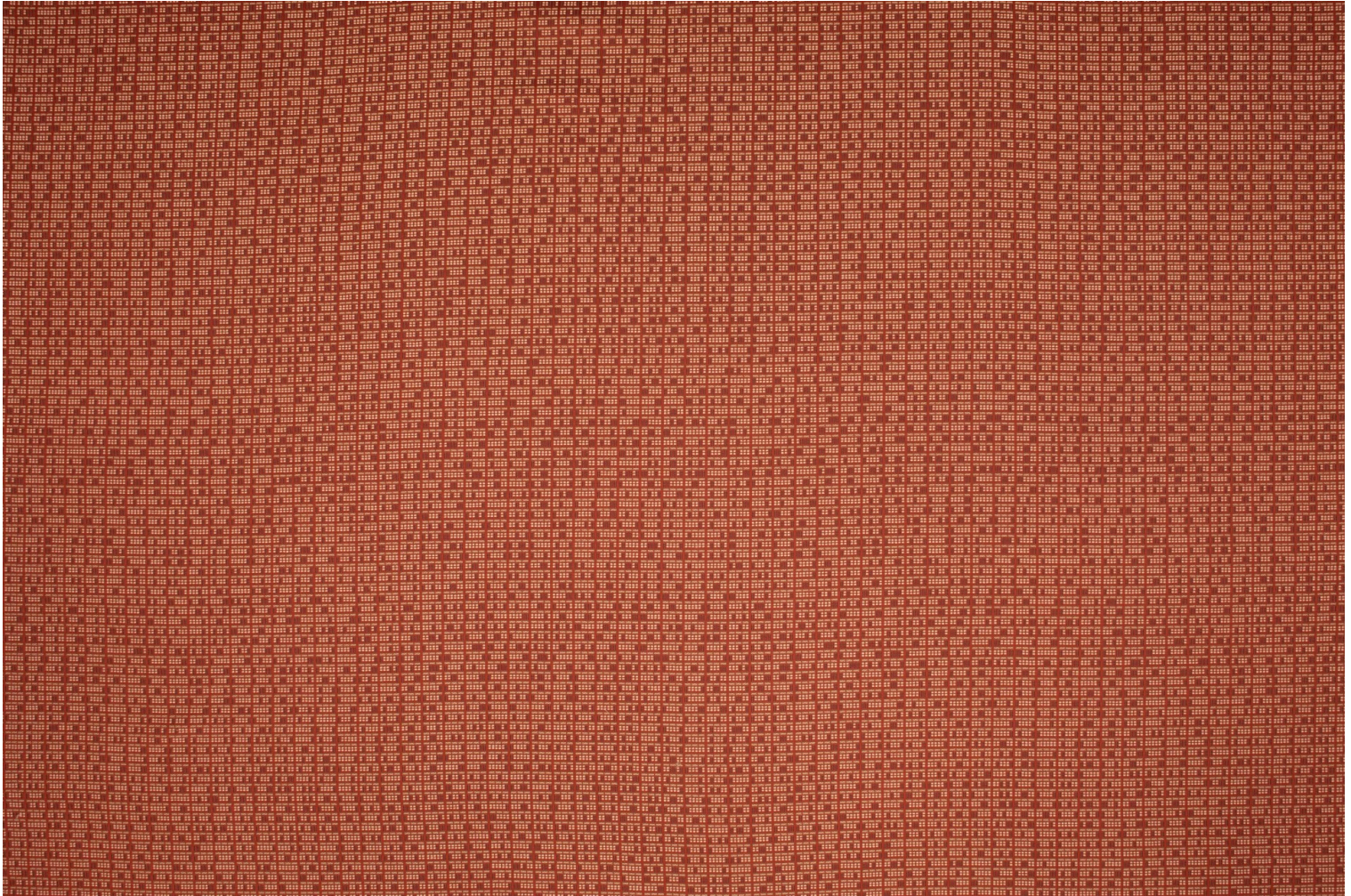

Coloris disponibles



3228-01
**URBAN M1 -
NATUREL**

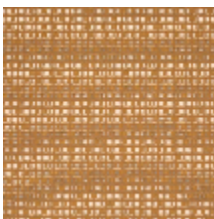

3228-02
**URBAN M1 -
CAMEL**

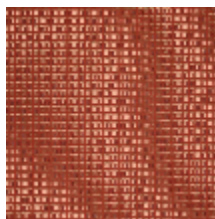

3228-03
**URBAN M1 -
BRIQUE**



3228-04
**URBAN M1 -
MARINE**



3228-05
URBAN M1 - LAPIS



3228-06
**URBAN M1 -
FORET**

URBAN M1 - BRIQUE

3228-03

