LELIEVRE
PARIS

BRINDILLE - ACAJOU

4280-05

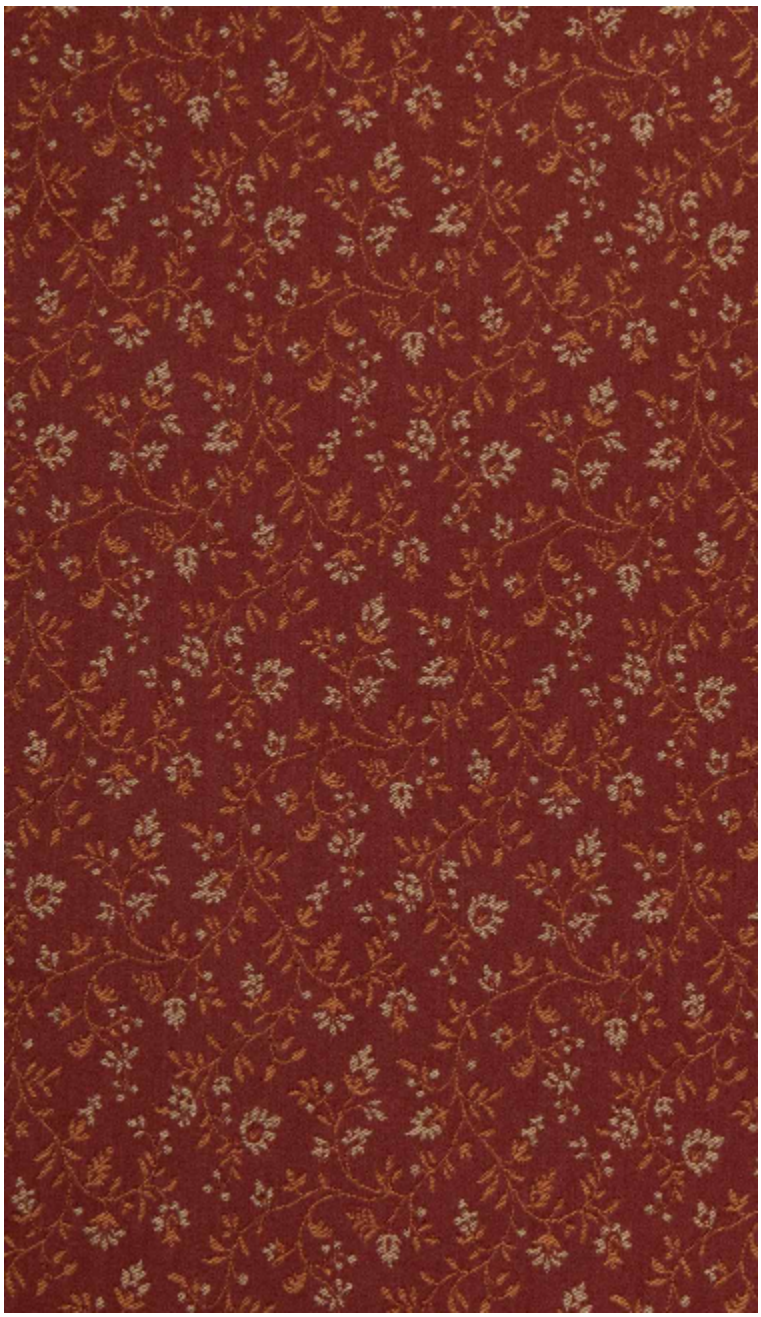

Sur fond satiné, BRINDILLE déploie un motif floral stylisé à l'échelle intime. Tissé dans la manufacture de la Maison Lelièvre, il incarne la grâce discrète d'un motif intemporel, doux et affirmé.

Collection	FESTIVITÉS
Marque	QUENIN

FICHE TECHNIQUE

Type	Jacquard
Composition	80% Coton - 20% Polyamide
Largeur	140 cm
Coupe au raccord	Non
Raccord vertical	14 cm
Raccord horizontal	14 cm
Raccord sauté	Non
Entretien	
Utilisations	
Test Martindale	40 000 T
Poids ML	450 g

lelievreparis.com
contact@lelievreparis.com

LELIEVRE
PARIS

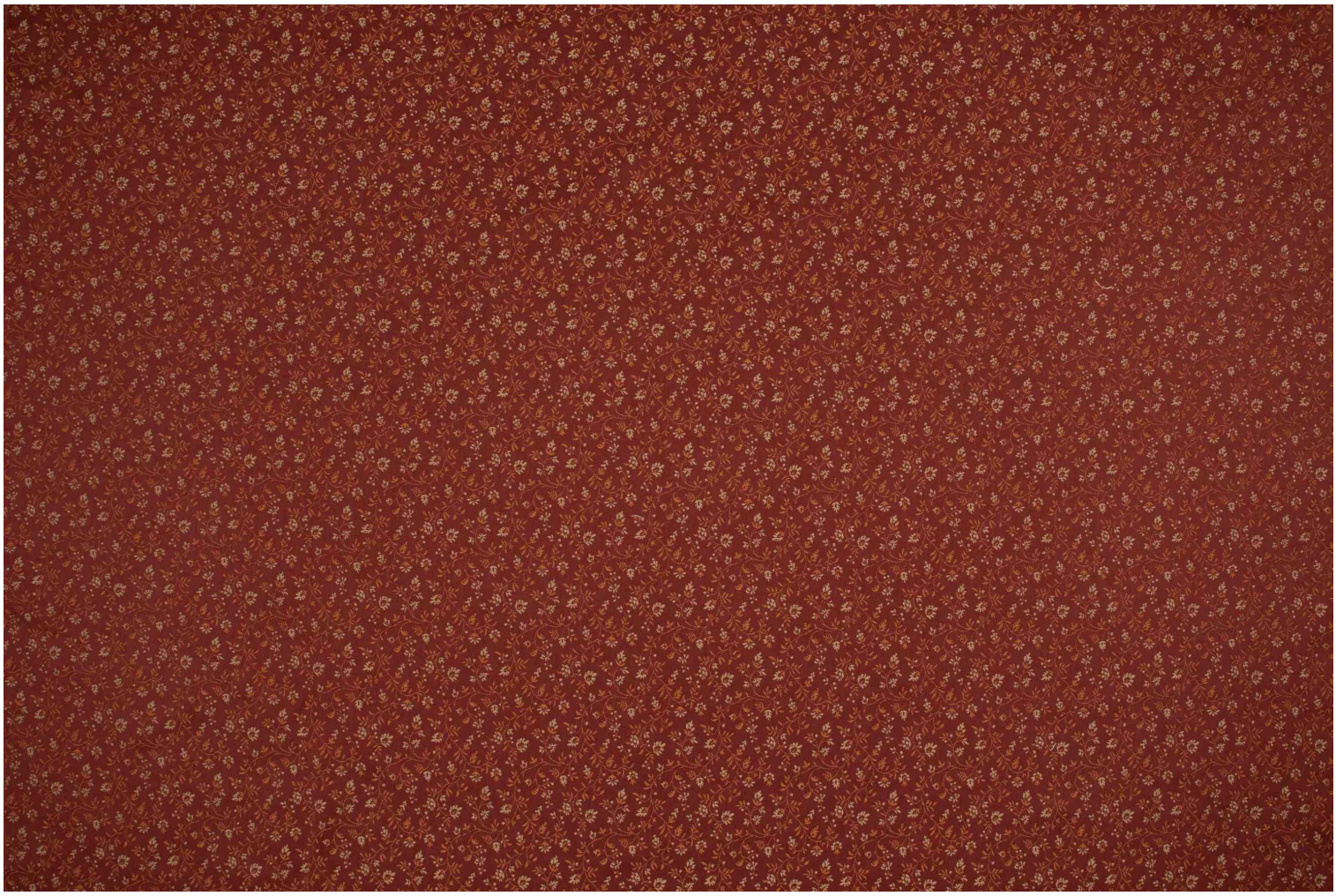

Coloris disponibles

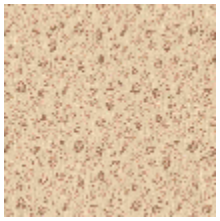

4280-01
BRINDILLE - NATUREL

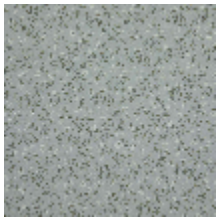

4280-02
BRINDILLE - NATTIER

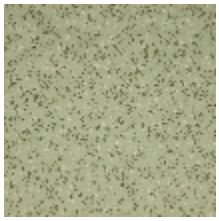

4280-03
BRINDILLE - AMANDE

4280-04
BRINDILLE - DORE

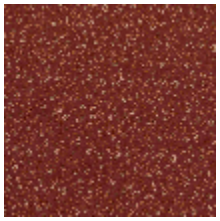

4280-05
BRINDILLE - ACAJOU

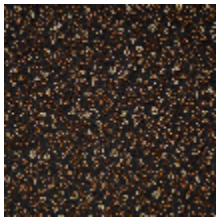

4280-06
BRINDILLE - NOIR

lelievreparis.com
contact@lelievreparis.com

LELIEVRE
PARIS

BRINDILLE - ACAJOU

4280-05

lelievreparis.com
contact@lelievreparis.com