

# LELIEVRE

PARIS

## GUIMET - VERT \*

1665-05



This beautiful 19th century lampas imitates the style of Chinese cloisonné enamel. The scintillating colours characterise the rich interiors typical of the Napoleonic period. In the mid 19th century the east heavily influenced the decorative arts. Emile Guimet, after whom this design is named, was an industrialist in Lyon and a passionate collector of Asian decorative arts. His collections formed the basis of the Guimet Museum of Asian Art in Paris.

---

Collection	PATRIMOINE
------------	------------

---

Brand	TASSINARI & CHATEL
-------	--------------------

---

### TECHNICAL DATA

---

Composition	Silk 63% - Cotton 37%
-------------	-----------------------

---

Width	130 cm
-------	--------

---

Repeat cut	No
------------	----

---

Vertical repeat	16 cm
-----------------	-------

---

Drop match	No
------------	----

---

Care	   
------	---

---

Uses	   
------	---

---

Weight / Linear metre	325 g
-----------------------	-------

---

# LELIEVRE

PARIS

## Available colours



1665-01  
**GUIMET - IVOIRE**

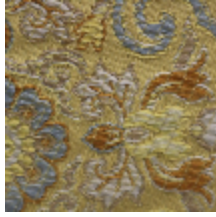

1665-02  
**GUIMET - OR**



1665-03  
**GUIMET -  
NATTIER**



1665-04  
**GUIMET - BOIS**

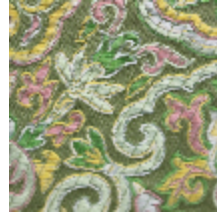

1665-05  
**GUIMET - VERT \***



1665-06  
**GUIMET - ROUX**



1665-07  
**GUIMET - RUBIS**

# LELIEVRE

PARIS

## GUIMET - VERT \*

1665-05

