

LELIEVRE

PARIS

DUNES - BEIGE

3261-01



Now let us return to the ground to have a closer look at the dunes that have given their name to this design: a Jacquard with a pattern of stripes and curves evoking a desert skyline, but mixed with streaks of linen that add texture and a sense of modernity with tonal edges. The result is a rich, heavy and modern weave fabric that just hangs beautifully. Available in three colourways. | Design: Tristan Auer

Collection	NAJD
------------	------

Brand	LELIEVRE PARIS
-------	----------------

TECHNICAL DATA

Composition	Viscose 50% - Cotton 28% - Linen 12% - Polyester 10%
-------------	---

Width	143 cm
-------	--------

Repeat cut	No
------------	----

Vertical repeat	12 cm
-----------------	-------

Horizontal repeat	18 cm
-------------------	-------

Drop match	No
------------	----

Care	   
------	---

Uses	   
------	---

Martindale test	25 000 T
-----------------	----------

Weight / Linear metre	970 g
-----------------------	-------

LELIEVRE

PARIS

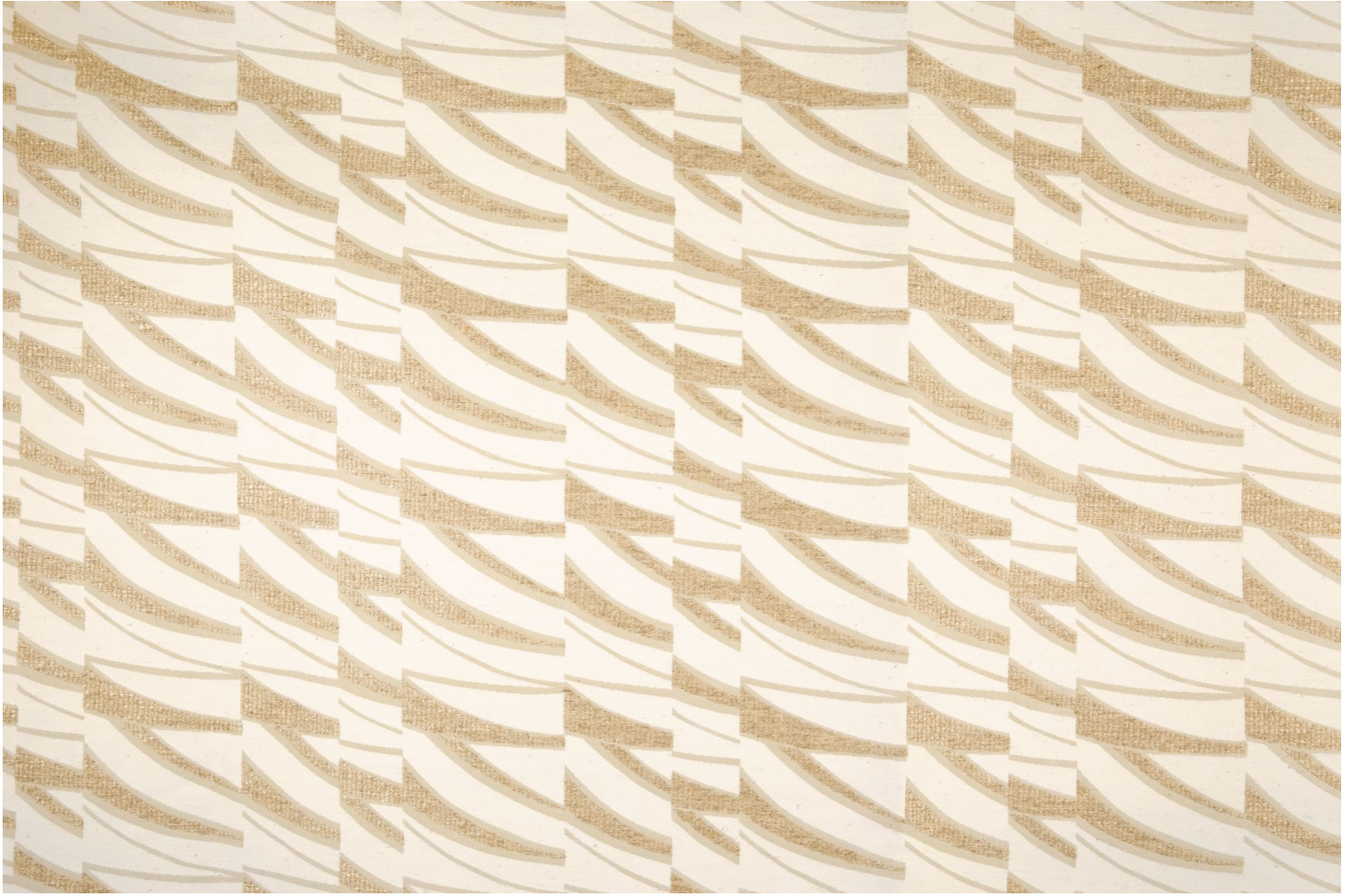

Available colours



3261-01
DUNES - BEIGE



3261-02
DUNES - FICELLE



3261-03
DUNES - ECRU

DUNES - BEIGE

3261-01

