LELIEVRE
PARIS

OBI - MARINE *

3467-08

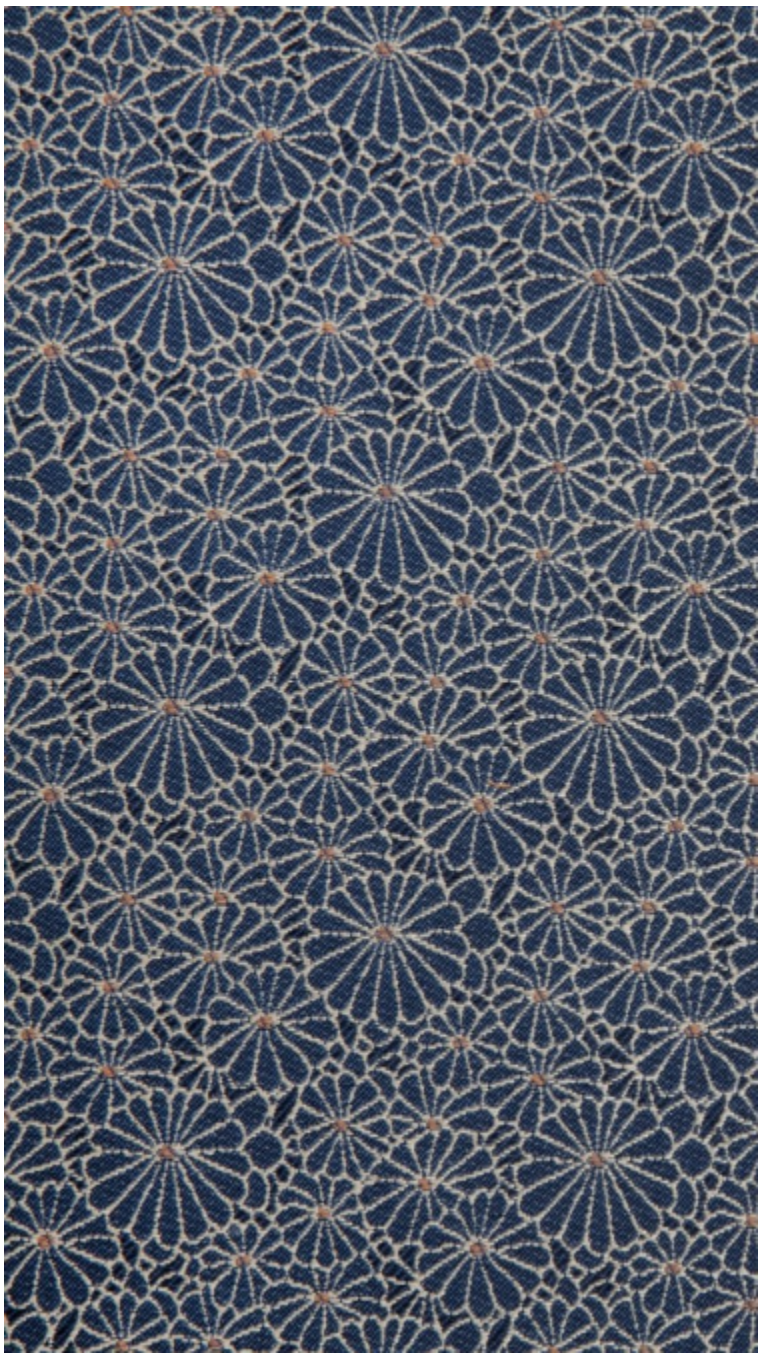

On a small piece of jacquard, a spring flower, discreet and miniaturised, plays the false plain with tenderness, as indispensable as the Obi, the belt centrepiece of the traditional kimono.

Collection	VOYAGES VOYAGES
Brand	JEAN PAUL GAULTIER

TECHNICAL DATA

Type	Jacquard
Composition	Cotton 58% - Viscose 42%
Width	135 cm
Repeat cut	No
Vertical repeat	8 cm
Horizontal repeat	8 cm
Half drop match	No
Care	
Uses	
Martindale test	25 000 T
Weight / Linear metre	535 g

LELIEVRE
PARIS

Available colours

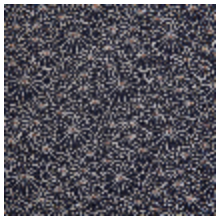

3467-01
OBI - NOIR *

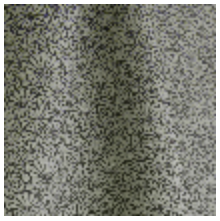

3467-02
OBI - NATUREL *

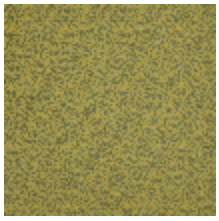

3467-03
OBI - DORE *



3467-07
OBI - CIEL *



3467-08
OBI - MARINE *

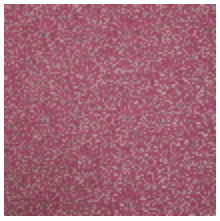

3467-06
OBI - FUCHSIA *

LELIEVRE
PARIS

OBI - MARINE *

3467-08



