

## VILLARCEAUX - AMANDE

4237-06



Built in the middle of the 18th century, the Château Haut de Villarceaux is one of the most beautiful Louis XV-style buildings. The richness and diversity of its remarkable gardens inspired the name of this cotton and viscose damask, sprinkled with delicate country bouquets. The staggered rows of motifs are expressed in beautiful classic tones. Balanced shades and elegant neutrals make up the palette used for this damask, woven entirely according to French tradition.

---

Brand	QUENIN
-------	--------

---

## TECHNICAL DATA

---

Composition	Viscose 59% - Cotton 41%
-------------	--------------------------

---

Width	129 cm
-------	--------

---

Repeat cut	No
------------	----

---

Vertical repeat	52 cm
-----------------	-------

---

Horizontal repeat	32 cm
-------------------	-------

---

Drop match	No
------------	----

---

Care	   
------	---

---

Uses	   
------	---

---

Weight / Linear metre	280 g
-----------------------	-------

---

# LELIEVRE

PARIS



[lelievrepairs.com](http://lelievrepairs.com)  
[contact@lelievrepairs.com](mailto:contact@lelievrepairs.com)

# LELIEVRE

PARIS

## Available colours



4237-01  
**VILLARCEAUX -  
IVOIRE**



4237-02  
**VILLARCEAUX -  
ARGENT**



4237-03  
**VILLARCEAUX -  
POMPADOUR**



4237-04  
**VILLARCEAUX -  
NUIT**



4237-05  
**VILLARCEAUX -  
OR**



4237-06  
**VILLARCEAUX -  
AMANDE**



4237-07  
**VILLARCEAUX -  
POUDRE**

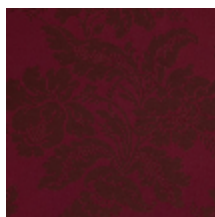

4237-08  
**VILLARCEAUX -  
RUBIS**

**VILLARCEAUX - AMANDE**

4237-06

