LELIEVRE
PARIS

# MELODIE - GRENAT

4285-04

A spectacular jacquard velvet, MÉLODIE reinvents a floral archive in a chiselled, multicolored version. The flowers, reminiscent of woven lace, rise in relief within a sensual and baroque composition.

| | |
|---|---|
| Collection | FESTIVITÉS |
| Brand | QUENIN |

TECHNICAL DATA

| | |
|---|---|
| Type | Velvet |
| Composition | Viscose 75% - Cotton 25% |
| Width | 138 cm |
| Repeat cut | Yes |
| Vertical repeat | 61 cm |
| Horizontal repeat | 34 cm |
| Half drop match | Yes |
| Care | |
| Uses | |
| Martindale test | 50 000 T |
| Weight / Linear metre | 860 g |
| Fire rating | EN1021-1&2 |

lelievreparis.com
contact@lelievreparis.com

LELIEVRE
PARIS

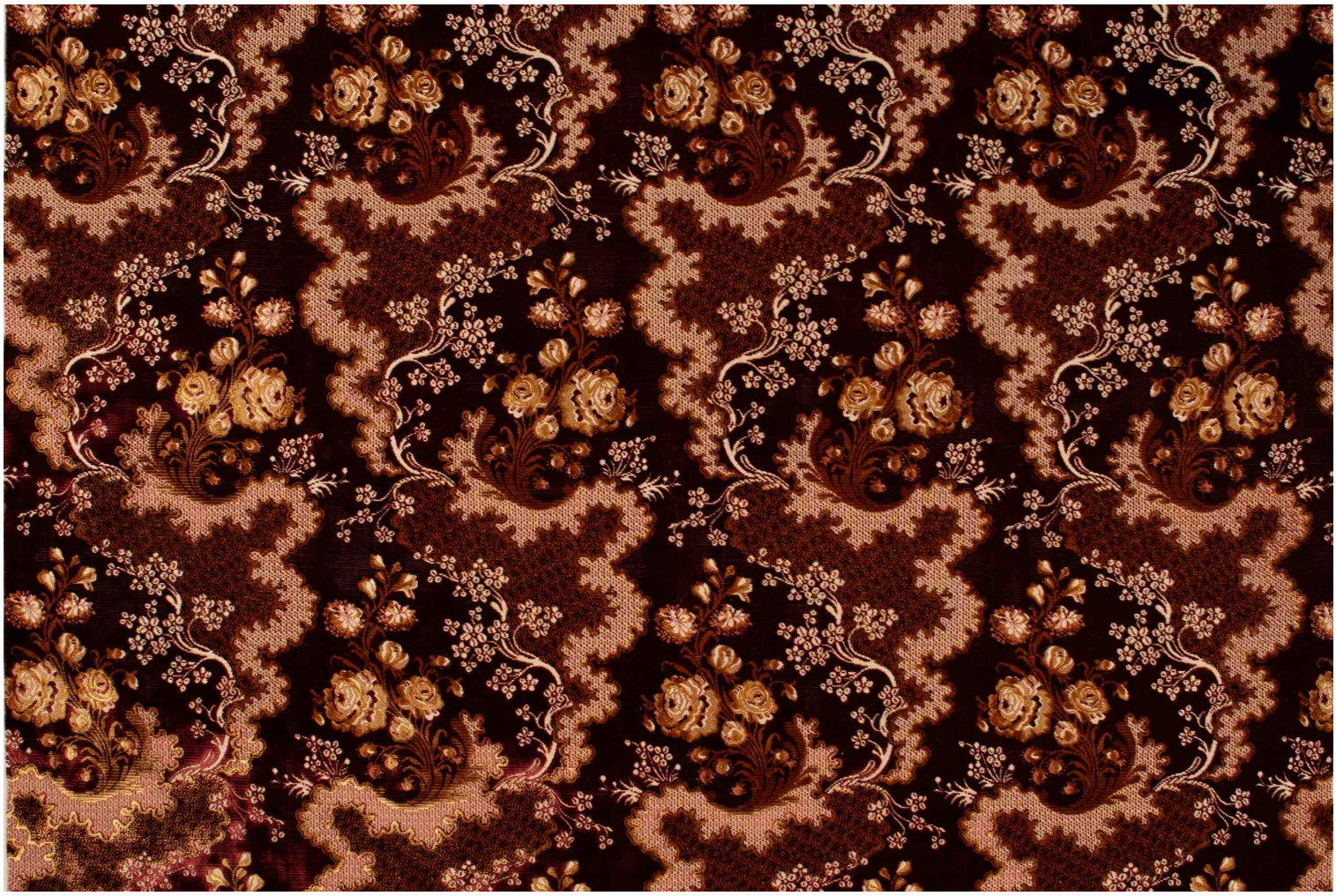

## Available colours

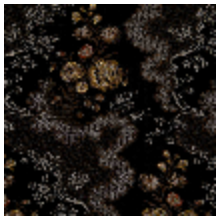

4285-01
**MELODIE - NOIR**

4285-02
**MELODIE - BRONZE**

4285-03
**MELODIE - KAKI**

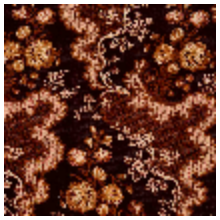

4285-04
**MELODIE - GRENAT**

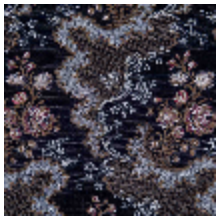

4285-05
**MELODIE - NUIT**

lelievreparis.com
contact@lelievreparis.com

LELIEVRE
PARIS

# MELODIE - GRENAT

4285-04

lelievreparis.com
contact@lelievreparis.com